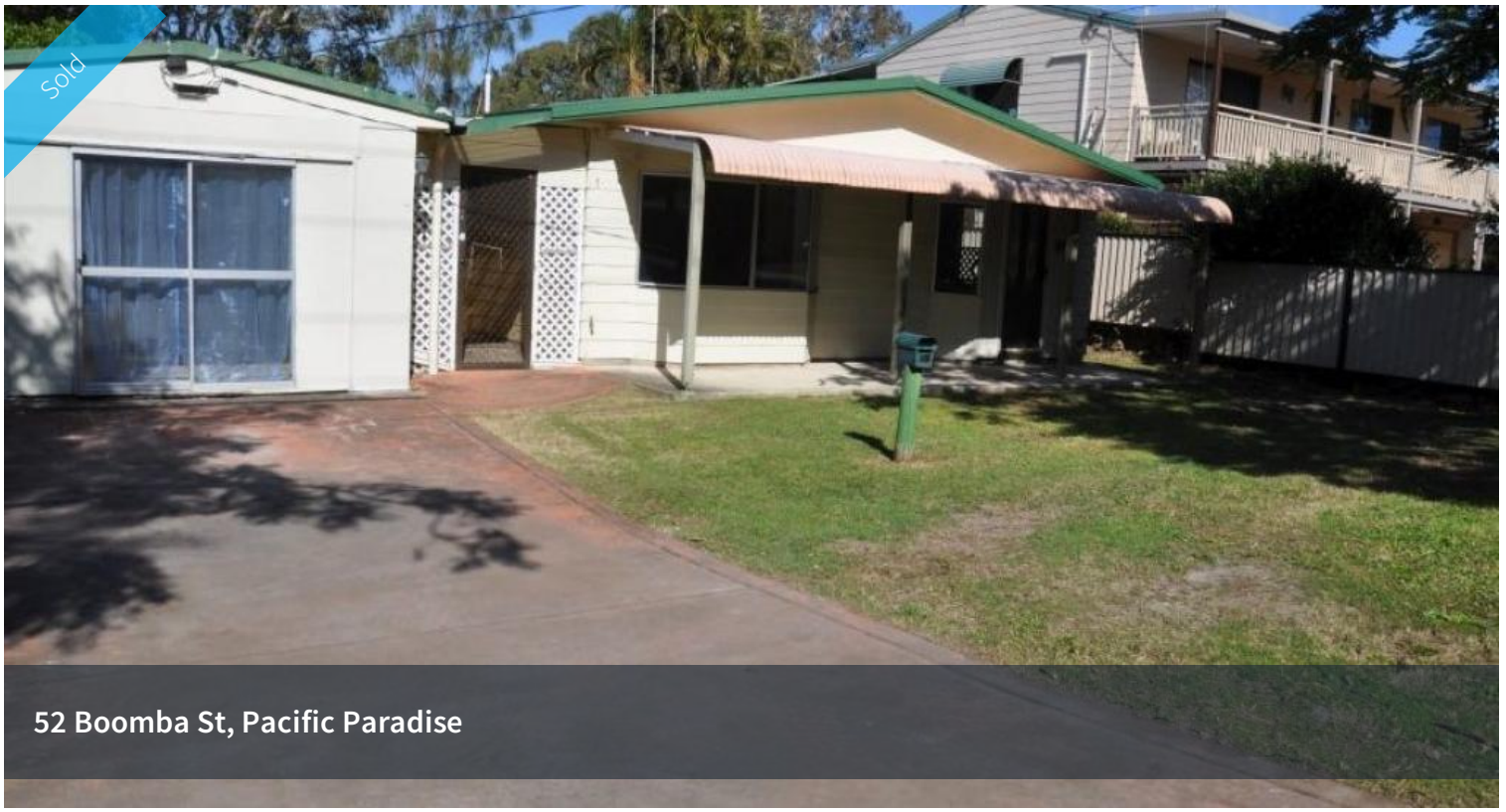







Before and After

You can complete the picture with a little creativity and hard work as the house needs lots of TLC. The location is in a great street on the Eastern side of David Low Way with access directly to the shopping centre that caters for everything from grocery shopping to posting a letter. The beach is only a short drive away as well.

- Updated kitchen
- 3 bedrooms
- 1 bathroom
- Two living areas
- Built-in garage/rumpus room area
- Garden shed
- Front and back porches

First home buyers, renovators, investors are invited to come along and see what is on offer and see how they can create an “after” property or use the block of land to start again.

The above information provided has been furnished to us by the vendor/s. We have not verified whether or not that information is accurate and do not have any belief in one way or the other in its accuracy. We do not accept any responsibility to any person for its accuracy and do no more than pass it on. All interested parties should make and rely upon their own inquiries in order to determine whether or not this information is in fact accurate.

3 1 546m2

Price	SOLD
Property Type	Residential
Property ID	2858
Land Area	546 m2

Agent Details

Tony Brown - 0411074022

Office Details

Maroochy North Shore Realty
644 David Low Way Pacific Paradise,
QLD, 4564 Australia
07 5448 7700

maroochy north shore Realty